VISIT…

LANZAROTE Caliente.COM

YOU NEEDED ME

Music & Lyrics By Randy Goodrum
Performed By Boyzone
Arranged By Patrick Chan
Op: Warner Chappell/Music Publishing Pte Ltd

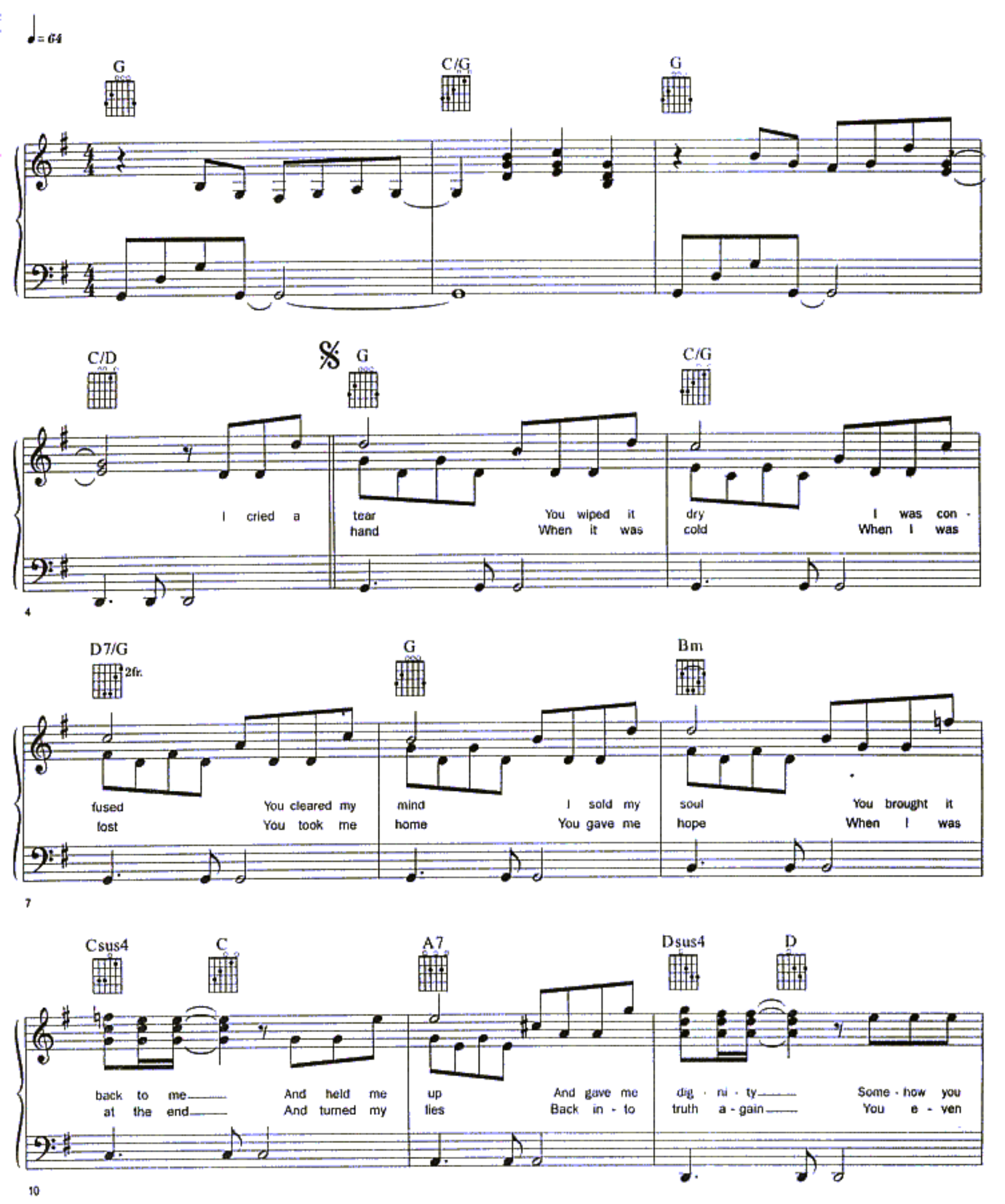

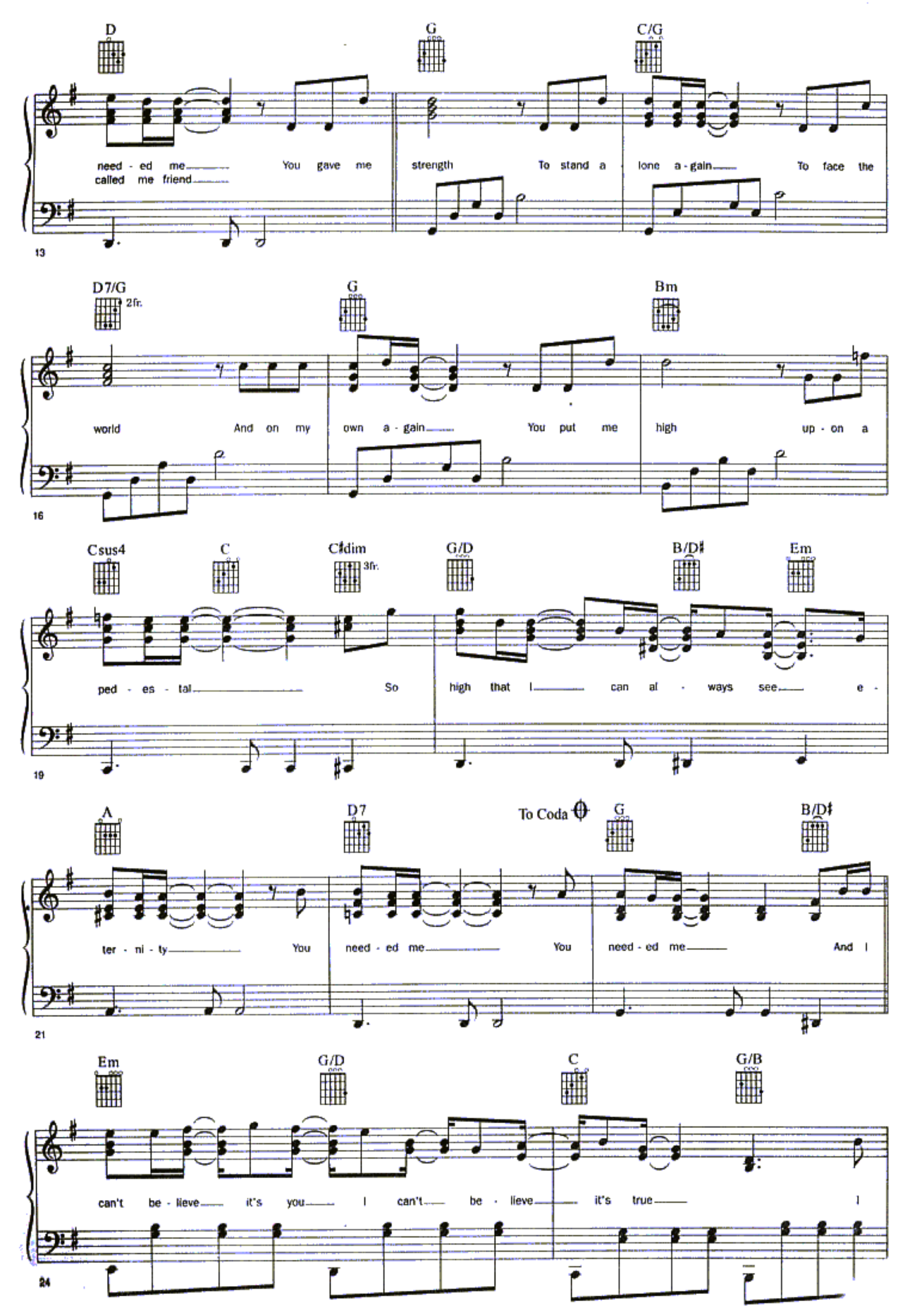
D
G
C/G
need - ed me You gave me strength To stand a lone a - gain To face the
called me friend
13
D7/G
2fr.
G
Bm
world And on my own a - gain You put me high up - on a
16
Csus4
C
C♯dim
3fr.
G/D
B/D♯
Em
ped - es - tal So high that I can al - ways see e -
19
A
D7
To Coda
G
B/D♯
ter - ni - ty You need - ed me You need - ed me And I
21
Em
G/D
C
G/B
can't be - lieve it's you I can't be - lieve it's true I
24

Am7 Am7/D G B7

need - ed you And you were there And I'll

26

Em G/D C G/B

ne - ver leave Why should I leave I'd be a fool 'Cause I

28

A7/C♯ A7 D7

fin - 'lly found some - one who real - ly cares You held my

30

D.S. al Coda

Coda G E7 A7 D7

need - ed me You need - ed me You

33

G E7 Am7 D7 G

need - ed me You need - ed me You need - ed me

35